

# Capt. Thompson's Q.S. or Adam Bell's March

R L R L R R L R R L R R L R R R L L

R R L R L

R L R R L L L R L L R R

R L R R L R R L R

R R L R L R R L R L

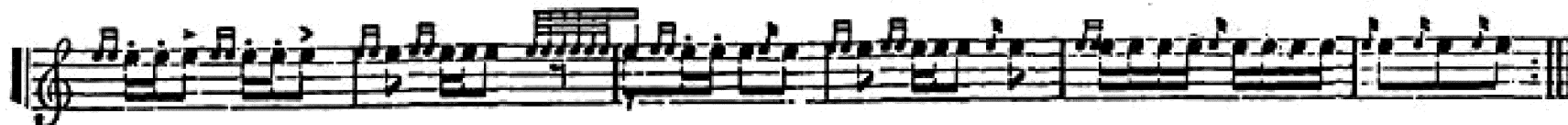

Charley over the Water

Hart

R L R R L R R L R L R L R R L R

R L R R L R L R L R L R L R L R L R L R L R L R

R R R R L R L R L R L R

College Hornpipe

Howe

R L R L R L R R L R L R R L R R L R

R L R L R L R L R L R L R L R L R L R

R L R R L R R L R L L R L R R L R L L

R L R R L R R L L R R L L R L R L R L R L R L R

# Guilderoy

adapted from Howe/Hart

RLRR LRLR R

RLRL R L RLRL R R R RLRL L LRL R L

R R RLRR LRL RLL RLL RLRL RLRL R L R

AVF

R L R L R L R R L L R L R

No. 48.—LE PETIT TAMBOUR.

My Love She's but a Lassie Yet

Hart

Hart

RLRR L L LRLLR RLRR L L

LRLLR RLRL L LRLLR RLRR LRL

No. 47.-OLE ZIP COON.

Hart

### Roving Sailor

Soldier's Joy

A-strain from Howe, B-strain by Ed Kendall

Farewell to Whiskey

Hart

RLRRL L LRLR R RLR RLR

No. 50.-FAREWELL TO WHISKEY.

41

# LA BELLE CATHERINE

Drum - Walpole Q.S. (Rumrille and Holton)

MINSTREL BOY

WEARING OF THE GREEN

Old 1812 Q. S.

*Donated by John B. Mason, Spring Valley Ohio Drum Major 154th O.V.I.*

# RALLY ROUND THE FLAG

**QUICKSTEP. New Tatter Jack.**
